

**Notes**  
 Do not scale from this document, unless for the purposes of planning applications where a scale bar is provided. Refer to figured dimensions only. All dimensions to be verified on site prior to construction. Report all discrepancies or ambiguities to the Document Originator immediately. This document is to be read in conjunction with relevant documents, drawings and standards.

**Key**

- 1 Vertical Shiplap Timber Cladding
- 2 Green Roof
- 3 Timber Door
- 4 Stone Paving
- 5 Stainless Steel Flue
- 6 Clear Glazing with Dark Grey Aluminium Frame
- 7 Timber Service Hatch

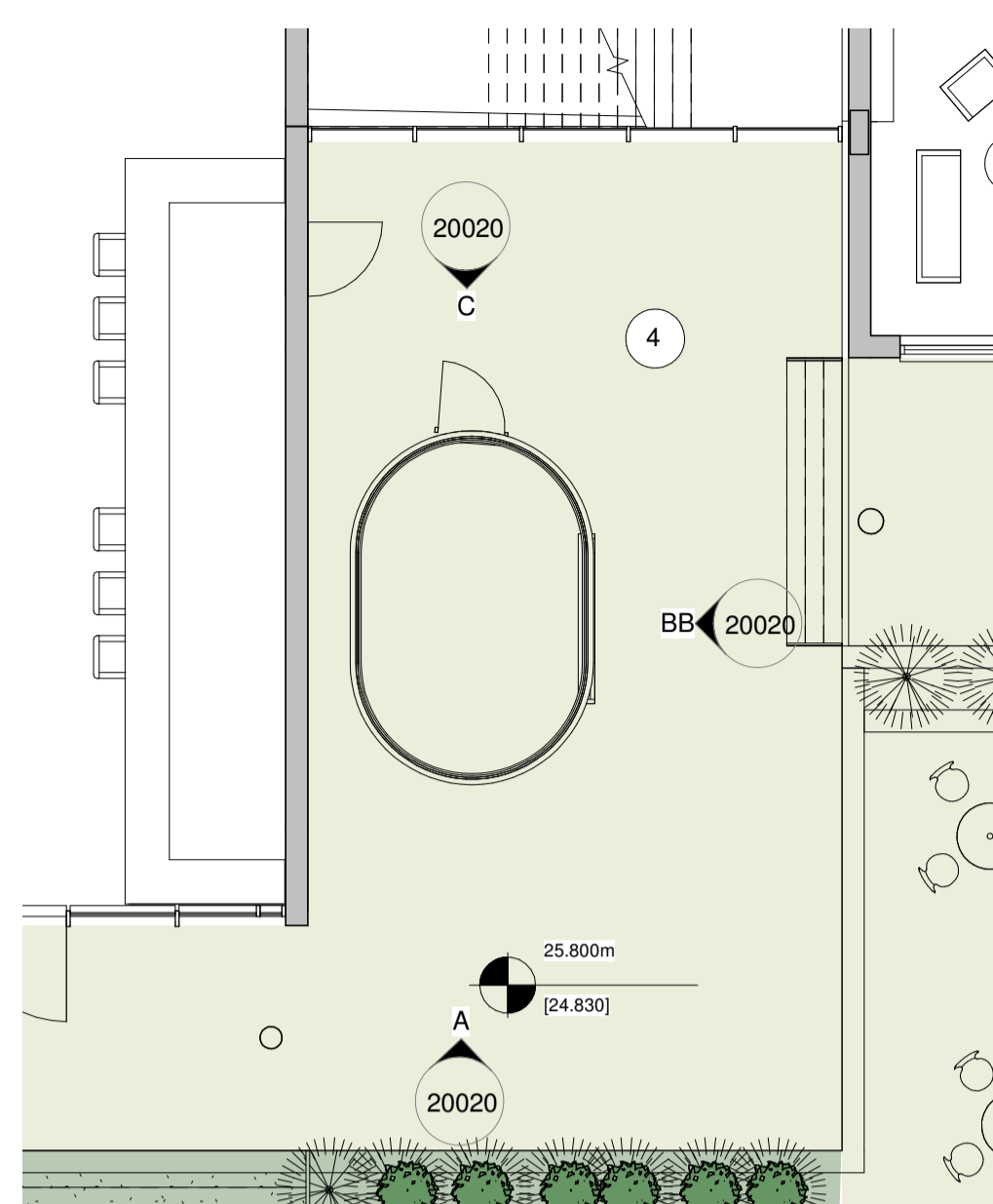

**Restaurant Pod - Ground Floor**  
 1 : 100

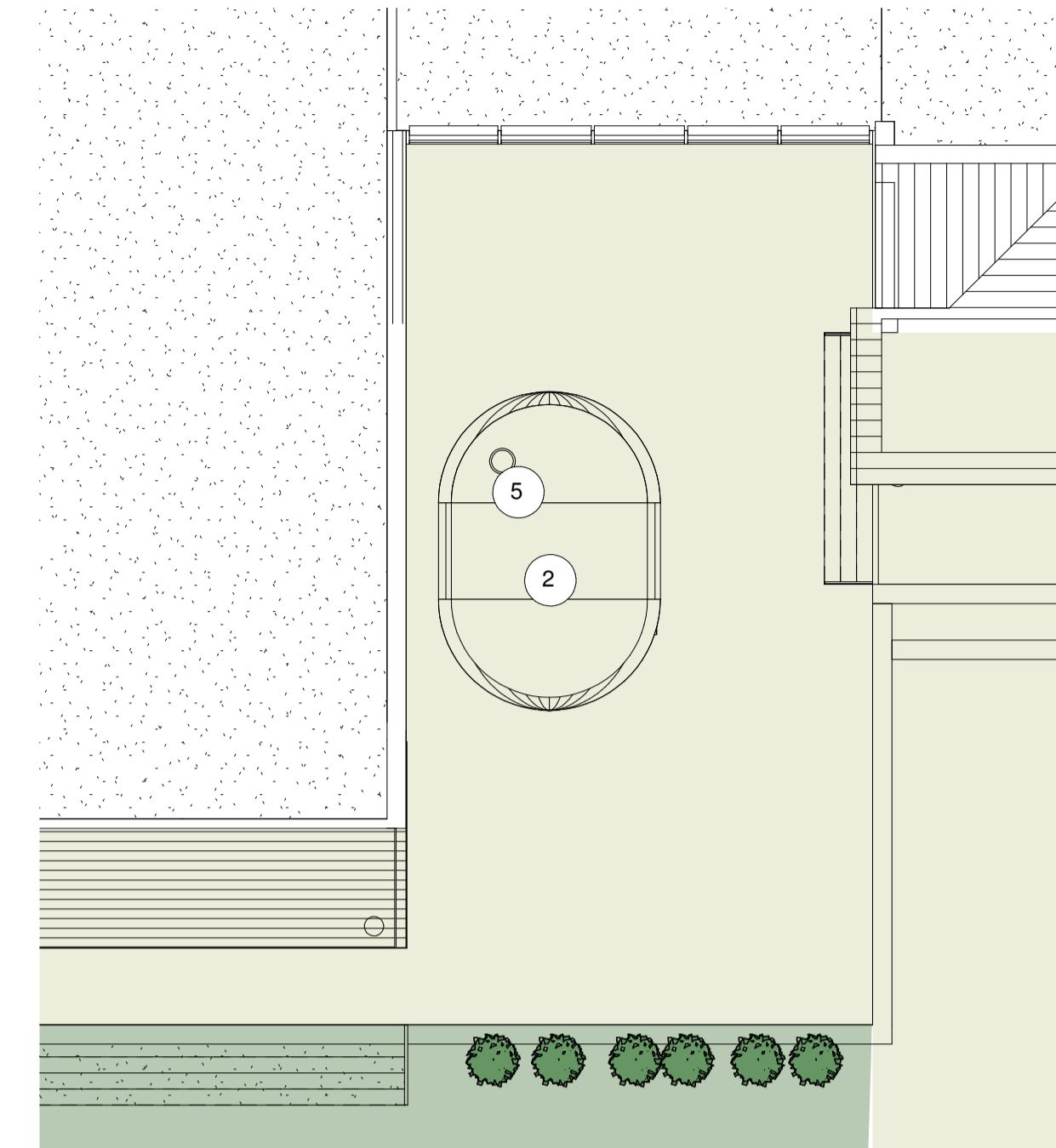

**Restaurant Pod - Roof Plan**  
 1 : 100



**Elevation A**  
 1 : 100

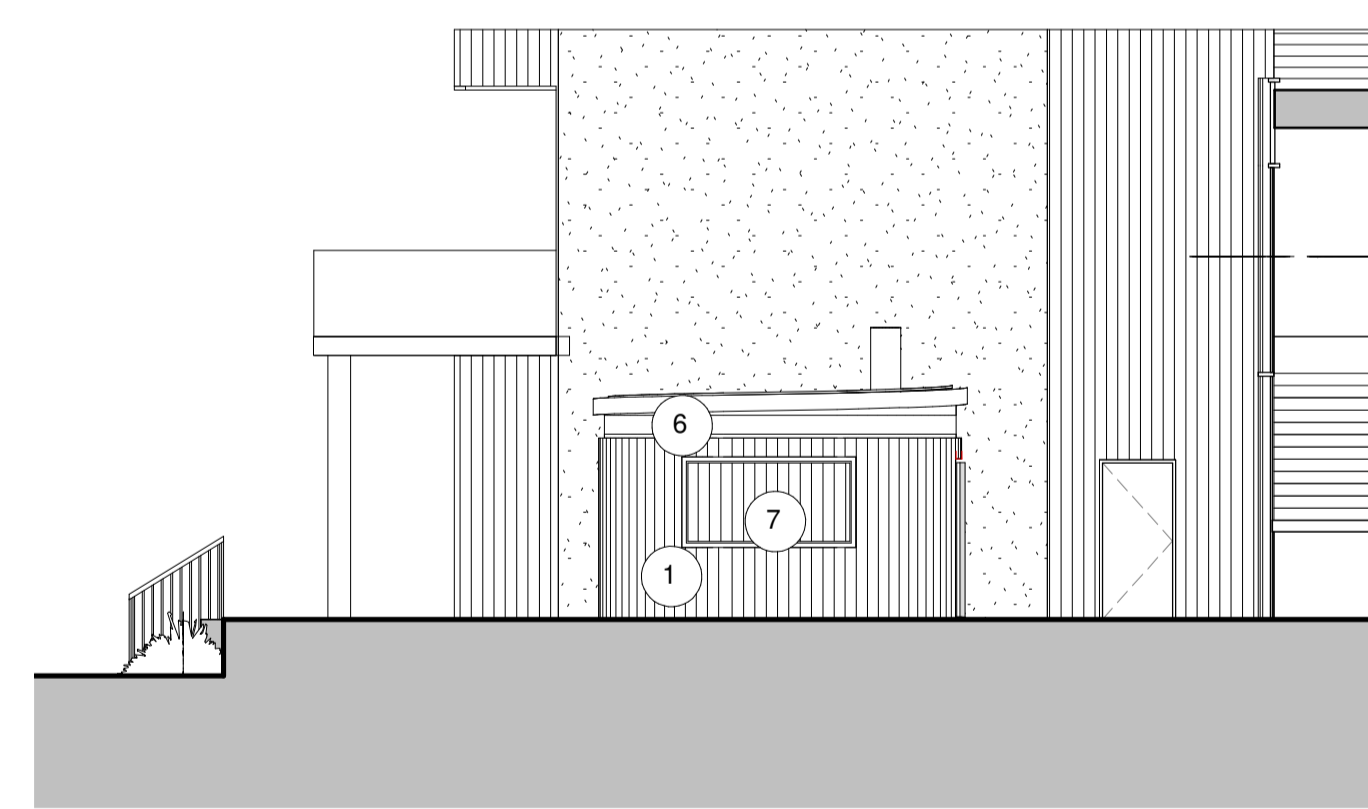

**Elevation B**  
 1 : 100

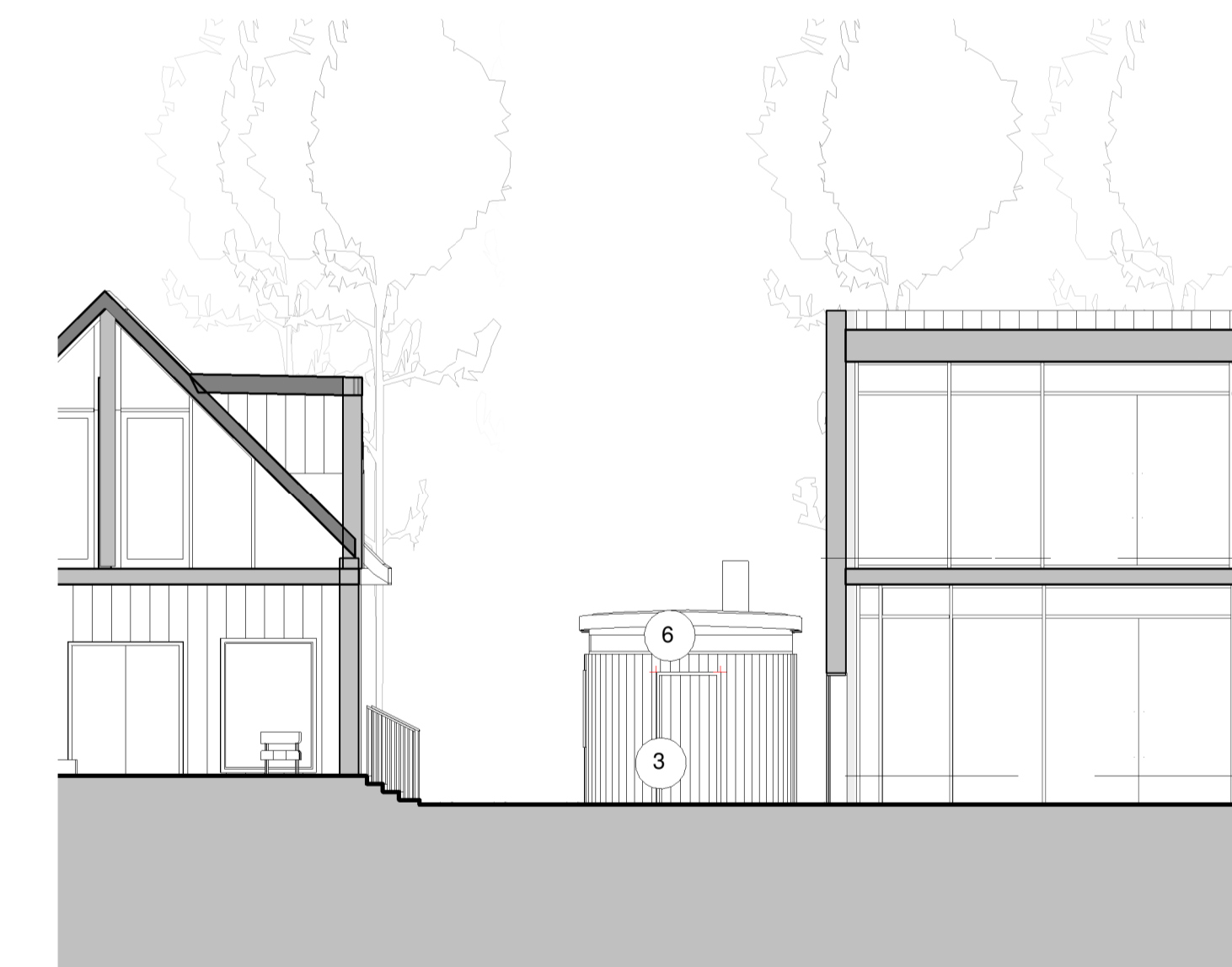

**Elevation C**  
 1 : 100

Rev	Date	Notes	Dm	Chk'd
P02	18/11/22	Material numbers updated.	GCT	MAS
P01	06/10/22	Planning issue	KM	MAS

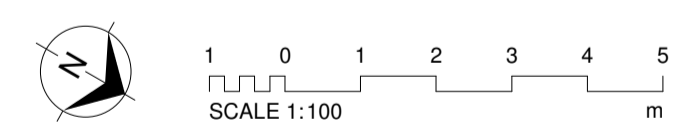

Document Originator  
**AWW**  
 London 106 Weston Street, SE1 3GB 020 7160 6000  
 Plymouth East Quay House, PL4 0HX 01752 261 262  
 Bristol plot + mark, 48-52 Baldwin Street, BS1 1QB 0117 923 2535  
 RIBA Chartered Practice www.aww-uk.com

Client  
 Kingfisher Resorts Studland Ltd

AWW Project Number 4561 Project Stage STAGE 2

Project Title  
 Knoll House Studland

Title  
 External Restaurant Pod

Project	Origin	Volume	Level	Type	Role	Number	Rev
4561	AWW	SI	X	DR	A	20020	P02